

Soils Map-CSR2

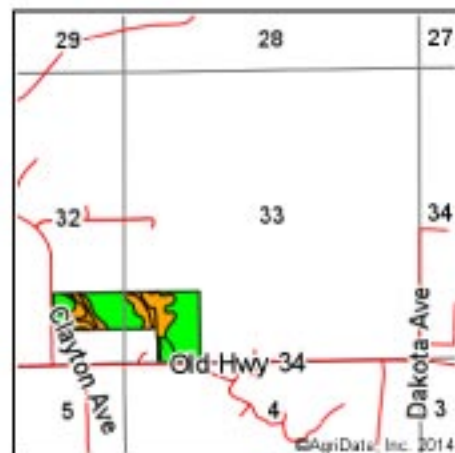

State: **Iowa**
 County: **Henry**
 Location: **32-72N-7W**
 Township: **Trenton**
 Acres: **51.4**
 Date: **3/31/2014**

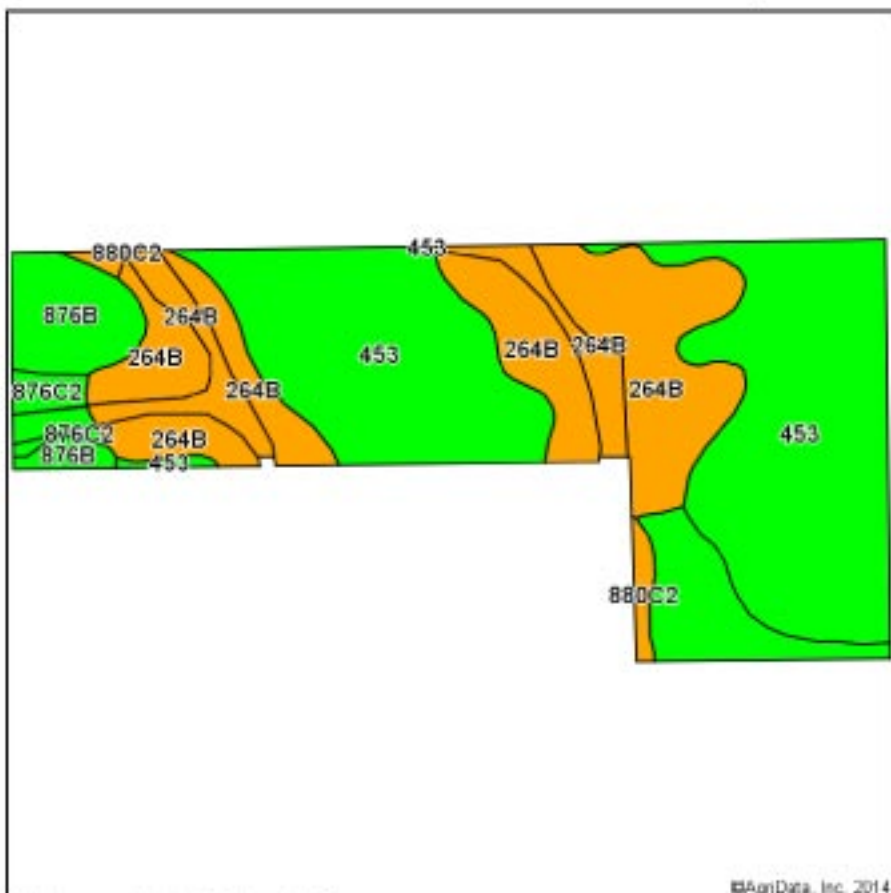

Maps Provided By:



Area Symbol: IA087, Soil Area Version: 18

Code	Soil Description	Acres	Percent of field	**CSR2 Legend	Non-Irr Class	CSR2**
453	Tuskeego silt loam, 0 to 2 percent slopes	26.10	50.8%		IIIw	81
264B	Ainsworth silt loam, 2 to 5 percent slopes	16.80	32.7%		Ile	68
876B	Ladoga silt loam, benches, 2 to 5 percent slopes	3.51	6.8%		Ile	86
880B	Clinton silt loam, benches, 2 to 5 percent slopes	3.16	6.1%		Ile	80
876C2	Ladoga silt loam, benches, 5 to 9 percent slopes, moderately eroded	1.11	2.2%		IIIle	78
880C2	Clinton silt loam, benches, 5 to 9 percent slopes, moderately eroded	0.72	1.4%		IIIle	69
Weighted Average						76.8

Area Symbol: IA087, Soil Area Version: 18

**IA has updated the CSR values for each county to CSR2.

Field borders provided by Farm Service Agency as of 5/21/2008. Aerial photography provided by Aerial Photography Field Office.